Based on an excerpt from "Twenty Studies No. 6" | Rollinson

GMEA 2025-2026 CB Technical Etude

Euphonium (TC)
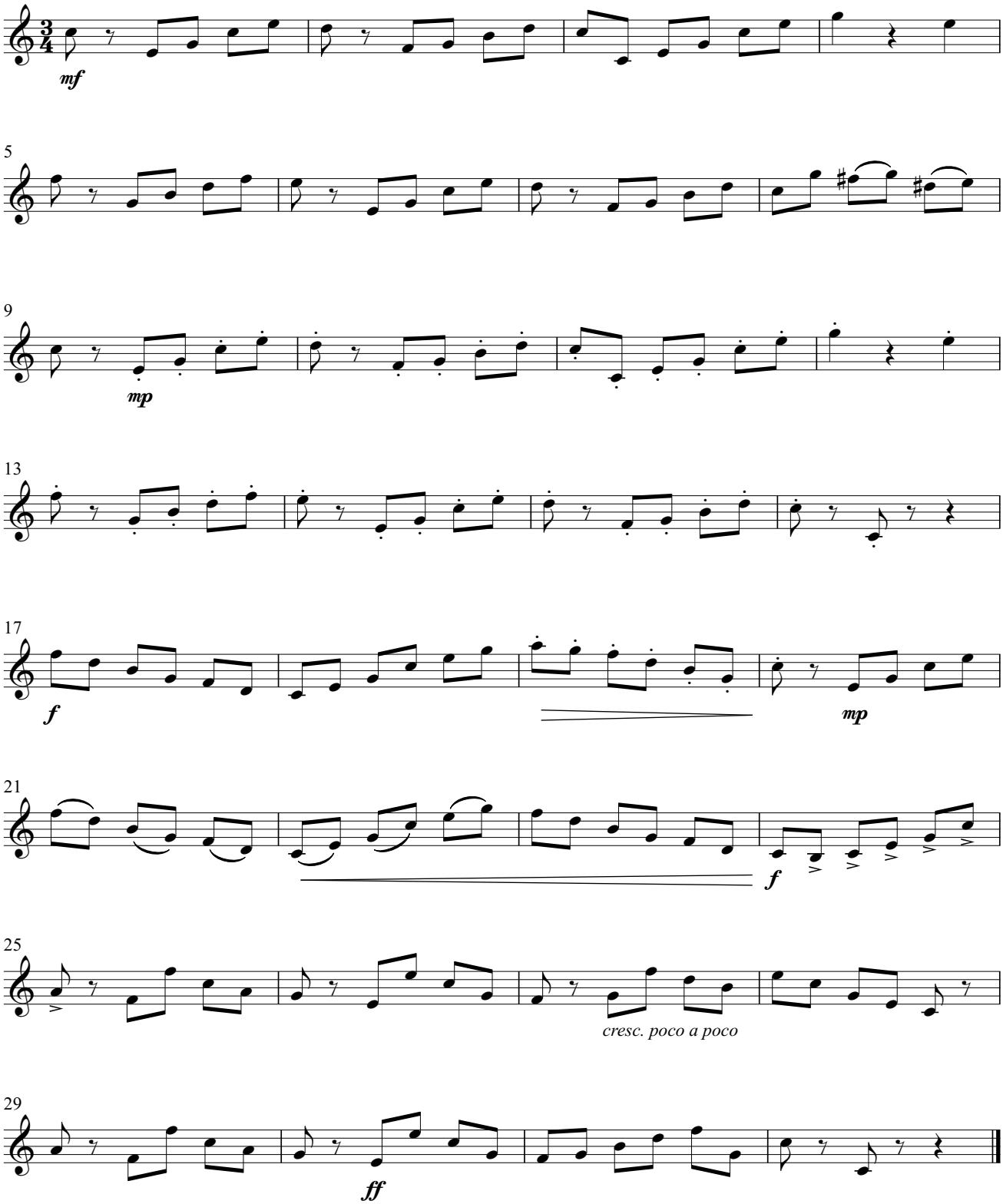
Tempo di mazurka (♩ = 120)